SUMMERTIME

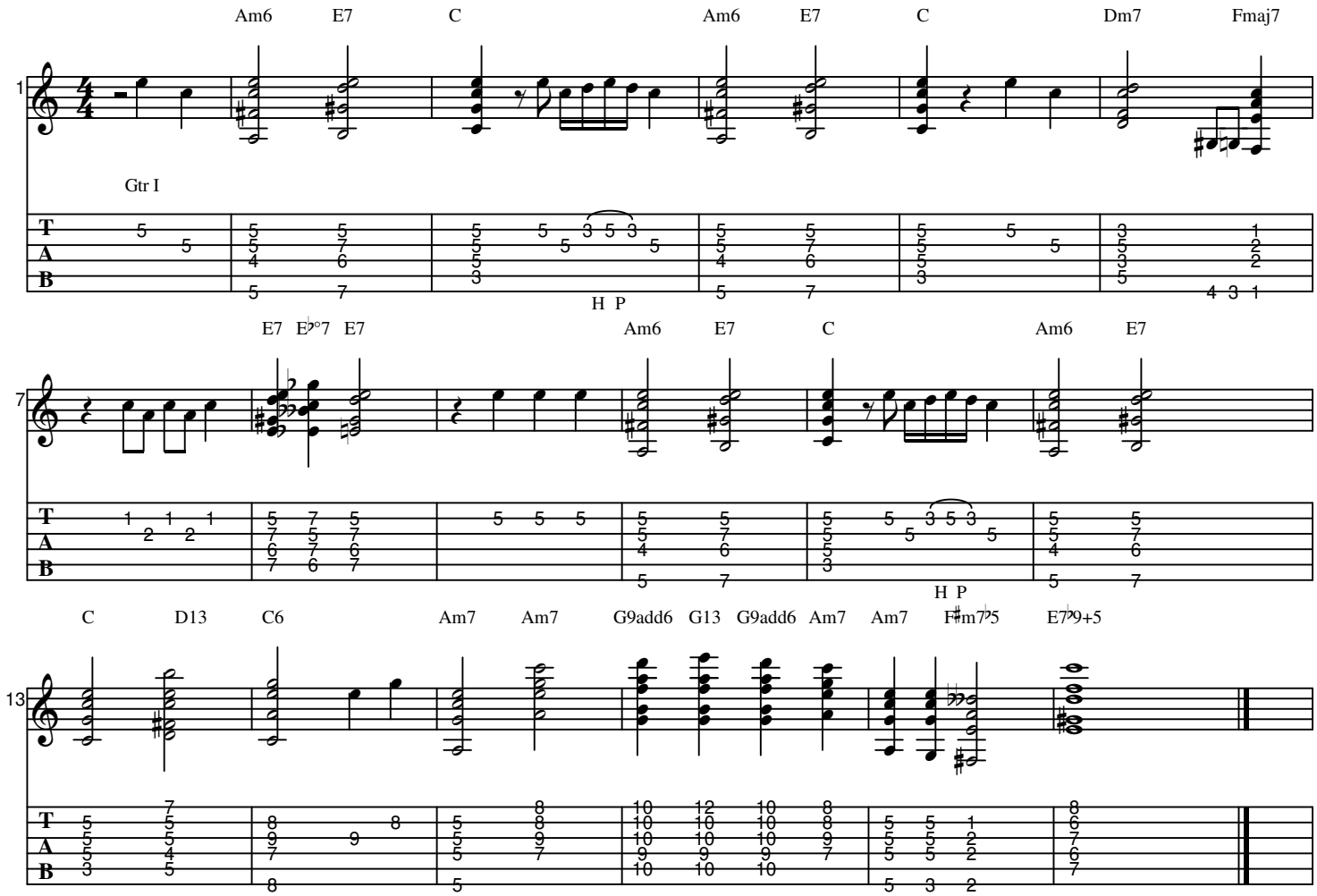
Am6 E7 C Am6 E7 C Dm7 Fmaj7
Gtr I
H P
E7 E♭°7 E7 Am6 E7 C Am6 E7
H P
C D13 C6 Am7 Am7 G9add6 G13 G9add6 Am7 Am7 F♯m7♭5 E7♭9+5